



SOLICITATION ADDENDUM

Date: **10/25/2023**
Subject: **Waste Tire Processing**
Solicitation Number: **6100059615**
Due Date/Time: **10/27/2023 12:00:00 ET**
Addendum Number: **01**

To All Suppliers:

The Commonwealth of Pennsylvania defines a solicitation “Addendum” as an addition to or amendment of the original terms, conditions, specifications, or instructions of a procurement solicitation (e.g., Invitation for Bids or Request for Proposals).

List any and all changes:

This addendum is for extension of the referenced solicitation, inclusion of waste tire site photographs, and provide responses to questions that were received. The due date/time is being extended from 10/27/2023 12:00:00 ET to 11/10/2023 12:00:00 ET. Photographs of waste tires are being included in this addendum for additional reference.

Type of Solicitation: Electronic Bid (SRM) - Review the Questions section of your solicitation response to ensure you have responded, as required, to any questions relevant to solicitation addenda issued subsequent to the initial advertisement of the solicitation opportunity.

Except as clarified and amended by this Addendum, the terms, conditions, specifications, and instructions of the solicitation and any previous solicitation addenda, remain as originally written.

Respectfully,

Name: Brady Fries
Title: Procurement Specialist
Phone: 717-783-8381
Email: bfries@pa.gov

Q: The Joe Vito pile lists 5,000 tires and the Paul Weller Tire Shop Lists 15,000 tires. Are these correct?

A: No, the estimated amounts were transposed. For clarification, the Joe Vito tire pile is estimated at 15,000 tires (not 5,000) and the Paul Weller Shop is estimated at 5,000 tires (not 15,000). The combined total amount remains the same.

Q: Are site visits permitted?

A: No. Please reference supplied photographs at the included in this addendum.

Q: Will tire pile addresses be posted?

A: No. The GPS coordinates are given with the closest address from google maps.

Q: Are pictures available?

A: Yes. They have been included in the pages of this addendum.

Q: Are the tractor trailers need to be removed?

A: The tractor trailers are to remain onsite. The removal of tires in the trailers should be factored in the bid submittal.

Q: When is this project expected to be awarded? When is the PO expected to be issued? What are the estimated dates?

A: Award will be made to the lowest responsible responsive bidder. Award would occur after the scheduled bid closing and review of all offers. A fully executed Purchase Order would be issued to finalize the transaction. If an award is made, it would occur within 60 days of the bid opening date. The bid opening date is being extended with this addendum. A fully executed Purchase Order would follow the award, after all required approvals are received. This may take approximately 15-45 days. All timelines are subject to change.

Q: Is there a way to extend the proposal deadline a week?

A: This will be discussed with the Program and stakeholders. Should the solicitation be extended, an addendum would be posted on eMarketplace and supplier portal.

CARPENTER/ VITO PROPERTY

ESTIMATED TIRE PILE AMOUNT: 30,000

LOCATION:

COORDINATES: 41.55404, -75.52624

APROXIMATELY 400 SCRANTON CARBONDALE HWY

CARBONDALE, PA 18407

CARBONDALE TWP, LACKAWANNA COUNTY

NOTE: THERE IS NO SITE ACCESS FOR THIS SITE FOR SITE VISITS. PLEASE USE THE PICTURES AND GOOGLE AREAL MAPS TO ASSIST IN YOUR BID ESTIMATES.

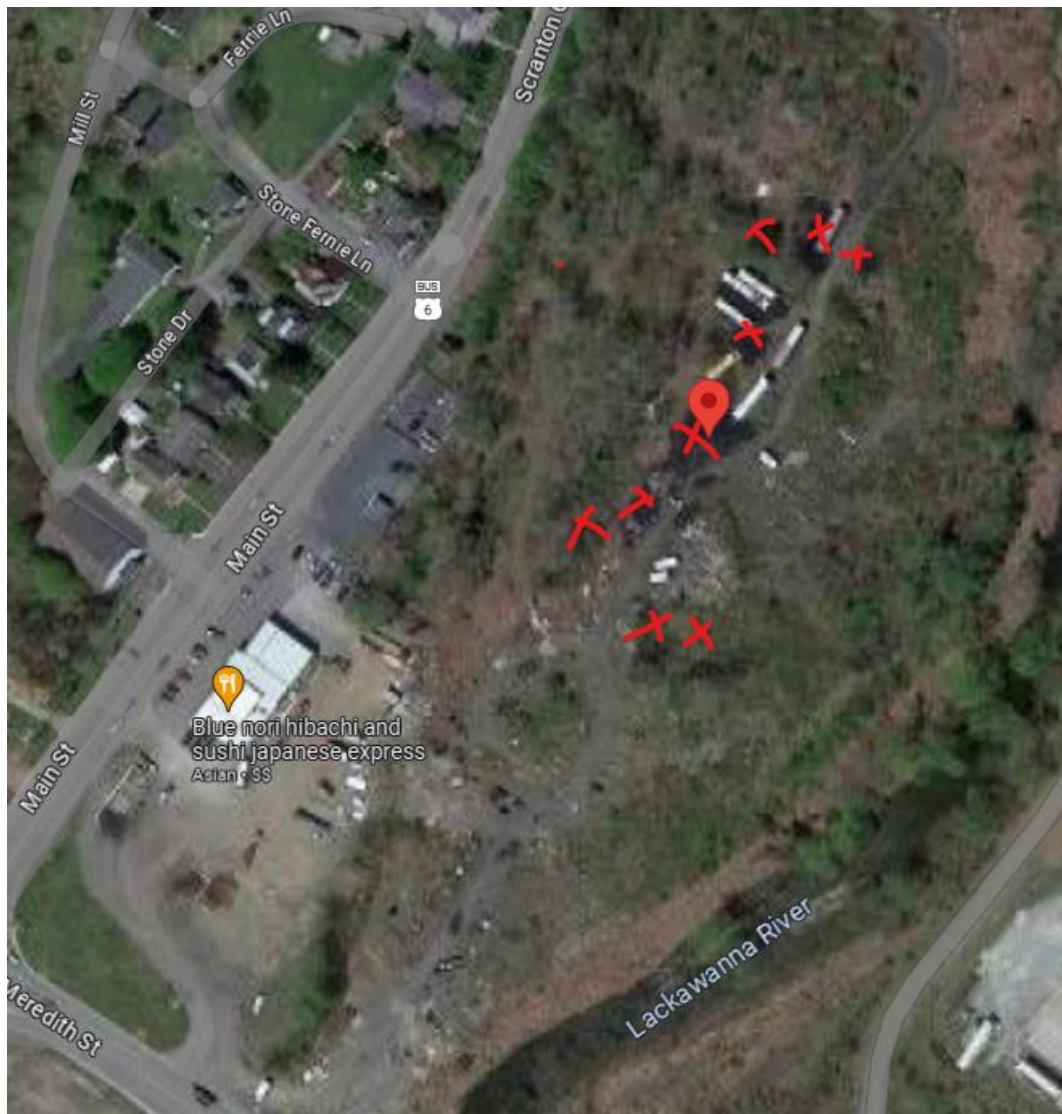

LOCATION OF THE TIRE PILES HAS BEEN THE RED "X"

CARPENTER/ VITO PROPERTY



ENTRANCE OF THE TIRE PILE SITE PILES NOTED ON BOTH THE RIGHT, LEFT, AND FRONT



BERM OF TIRE FROM THE RIGHT SIDE WITH OVERGROWN BRUSH

CARPENTER/ VITO PROPERTY



TIRE PILES ON THE LEFT



VERY LARGE TIRE PILE ON LEFT OF ROAD

CARPENTER/ VITO PROPERTY



SAME LARGE TIRE PILE ON LEFT FROM A DIFFERENT DIRECTION



TIRE PILE ON RIGHT SIDE OF ROAD



53' TRACTOR TRAILER 100% FULL OF TIRES LACED



CARPENTER/ VITO PROPERTY

SECOND 53' TRACTOR TRAILER 100% FULL OF TIRES LACED



THIRD 53' TRACTOR TRAILER 10% FULL OF TIRES



AREA BETWEEN TRAILER 3 AND 4



TRAILER #4: 53' TRACTOR TRAILER 40% FULL OF TIRES



TRAILER #5: 53' TRACTOR TRAILER 10% FULL

CARPENTER/ VITO PROPERTY



TRAILER #6" 53' TRACTOR TRAILER 100% FULL OF TIRES NOT LACED



AREA OUTSIDE OF TRAILER #6

CARPENTER/ VITO PROPERTY



AREA OUTSIDE OF TRAILER #6 CONTINUED



ACROSS ACCESS ROAD OUTSIDE OF TRAILER #6 ON RIGHT SIDE

JOE VITO PROPERTY

ESTIMATED TIRE PILE AMOUNT: 15,000

LOCATION:

COORDINATES: 41.54921, -75.51845

APROXIMATELY 199 LOWER POWDERLY ST

CARBONDALE, PA 18407

CARBONDALE TWP, LACKAWANNA COUNTY

NOTE: THERE IS NO SITE ACCESS FOR THIS SITE FOR SITE VISITS. PLEASE USE THE PICTURES AND GOOGLE AREAL MAPS TO ASSIST IN YOUR BID ESTIMATES.



LOCATION OF THE TIRE PILE HAS BEEN MOVED DOWN AN EMBANKMENT MARKED BY THE RED "X"

JOE VITO PROPERTY



TIRE PILE PUSHED DOWN EMBANKMENT



TIRE PILE FROM THE TOP OF EMBANKMENT

JOE VITO PROPERTY



TIRE PILE FROM BELOW EMBANKMENT



TIRE PILE FROM BOTTOM OF EMBANKMENT

JOE VITO PROPERTY



TIRE PILE FROM BOTTOM OF EMBANKMENT



TIRE PILE FROM BOTTOM OF EMBANKMENT

PAUL WELLER TIRE SHOP

ESTIMATED TIRE PILE AMOUNT: 8,000

LOCATION:

COORDINATES: 40.6215133, -76.18598261

2022 LONG RUN RD

SCHUYLKILL HAVEN, PA 17972

NORTH MANHEIM TWP, SCHUYLKILL COUNTY

NOTE: **THERE IS NO SITE ACCESS FOR THIS SITE FOR SITE VISITS. PLEASE USE THE PICTURES AND GOOGLE AREAL MAPS TO ASSIST IN YOUR BID ESTIMATES.**



RED "X" MARKS LOCATIONS OF THE TIRE PILES ON THE SITE

PAUL WELLER TIRE SHOP



TIRE PILES IN FRONT OF SHOP



TIRES BY TRAILER

PAUL WELLER TIRE SHOP



FRONT OF TIRE PILE BEHIND SHOP APPROXIMATE 5000 TIRES



BACK VIEW OF TIRE PILE BEHIND SHOP 5000 TIRES

PAUL WELLER TIRE SHOP



TIRES INSIDE THE SILVER TRAILER APROXIMATE 100 TIRES